

**BISHOP GEORGE AHR HIGH SCHOOL**  
ONE TINGLEY LANE • EDISON, NJ 08820

Office of the Athletic Director

Mr. Michael Wolfthal

February 7, 2018

**ATHLETIC FORMS ACKNOWLEDGEMENT**  
**SIGNATURE PAGE**

I, \_\_\_\_\_(parent/guardian) acknowledge that I have read the following forms regarding the safety and well being of my son/daughter as it pertains to athletics at Bishop Ahr High School.

Please Initial:

\_\_\_\_\_ Sports Participation

\_\_\_\_\_ Concussion Policy

\_\_\_\_\_ Steroid Policy

\_\_\_\_\_ Physical Forms (Doctor/History)

\_\_\_\_\_ Sudden Cardiac Death

\_\_\_\_\_ Opioid Fact Sheet/Sign-Off Sheet

Additionally, I have completed the following:

Please Initial:

\_\_\_\_\_ Contact Information

\_\_\_\_\_ \$100 Raffle Refund Check (payable to PAC)

By signing this form, I have reviewed the above information with my son/daughter:

\_\_\_\_\_  
Signature of Student/Athlete

\_\_\_\_\_  
Print Student-Athlete's Name

\_\_\_\_\_  
Date

\_\_\_\_\_  
Signature of Parent/Guardian

\_\_\_\_\_  
Print Parent/Guardian's Name

\_\_\_\_\_  
Date

***\*Please return all forms, paperwork and checks to the Athletic Director***

**BISHOP GEORGE AHR HIGH SCHOOL**  
ONE TINGLEY LANE • EDISON, NJ 08820

Director of Athletics

Mr. Michael E. Wolfthal

August 25, 2015

Dear Parent/Guardian:

As you may already know, the Parent Athletic Club (PAC) is the fundraising arm of the Bishop Ahr Athletic Department. For over five years the major fundraising effort of the PAC is a Raffle Refund which takes place in May. The way the Raffle Refund works is that every athlete is required to participate once a year (one athlete per family once a year, two athletes per family once a year, and so on for each additional child.) The family is required to buy one raffle book per athlete for the year and each book costs \$100. Checks (no cash) must be written out to the Parent Athletic Club. Please include your child's first and last name, along with the sport which they will be participating in on the check. The family can either sell their raffle tickets, or buy the book and keep it themselves.

To make this process more efficient, please send in your check along with your child's permission form. If your child makes a team, you will be sent a raffle book. If your child does not make a team, we will refund your \$100. If a child makes a team and leaves for any reason, there will be no refund. If we do not receive the \$100 athletic fee, your child will forfeit their position on the team.

If you have any questions feel free to call me at 732-549-1108 extension 606.

Thank you

Michael Wolfthal  
Athletic Director





1161 Route 130, P.O. Box 487, Robbinsville, NJ 08691 609-259-2776 609-259-3047-Fax

## NJSIAA PARENT/GUARDIAN CONCUSSION POLICY ACKNOWLEDGMENT FORM

In order to help protect the student athletes of New Jersey, the NJSIAA has mandated that all athletes, parents/guardians and coaches follow the NJSIAA Concussion Policy.

A concussion is a brain injury and all brain injuries are serious. They may be caused by a bump, blow, or jolt to the head, or by a blow to another part of the body with the force transmitted to the head. They can range from mild to severe and can disrupt the way the brain normally works. Even though most concussions are mild, **all concussions are potentially serious and may result in complications including prolonged brain damage and death if not recognized and managed properly.** In other words, even a “ding” or a bump on the head can be serious. You can’t see a concussion and most sports concussions occur without loss of consciousness. Signs and symptoms of concussion may show up right after the injury or can take hours or days to fully appear. If your child/player reports any symptoms of concussion, or if you notice the symptoms or signs of concussion yourself, seek medical attention right away.

### Symptoms may include one or more of the following:

1. Headache.
2. Nausea/vomiting.
3. Balance problems or dizziness.
4. Double vision or changes in vision.
5. Sensitivity to light or sound/noise.
6. Feeling of sluggishness or fogginess.
7. Difficulty with concentration, short-term memory, and/or confusion.
8. Irritability or agitation.
9. Depression or anxiety.
10. Sleep disturbance.

### Signs observed by teammates, parents and coaches include:

1. Appears dazed, stunned, or disoriented.
2. Forgets plays or demonstrates short-term memory difficulties (e.g. is unsure of the game, score, or opponent)
3. Exhibits difficulties with balance or coordination.
4. Answers questions slowly or inaccurately.
5. Loses consciousness.
6. Demonstrates behavior or personality changes.
7. Is unable to recall events prior to or after the hit.

**What can happen if my child/player keeps on playing with a concussion or returns too soon?**

Athletes with the signs and symptoms of concussion should be removed from play immediately. Continuing to play with the signs and symptoms of a concussion leaves the young athlete especially vulnerable to greater injury. There is an increased risk of significant damage from a concussion for a period of time after that concussion occurs, particularly if the athlete suffers another concussion before completely recovering from the first one. This can lead to prolonged recovery, or even to severe brain swelling (second impact syndrome) with devastating and even fatal consequences. It is well known that adolescent or teenage athletes will often under report symptoms of injuries. And concussions are no different. As a result, education of administrators, coaches, parents and students is the key for student-athlete's safety.

**If you think your child/player has suffered a concussion**

Any athlete even suspected of suffering a concussion should be removed from the game or practice immediately. No athlete may return to activity after an apparent head injury or concussion, regardless of how mild it seems or how quickly symptoms clear. Close observation of the athlete should continue for several hours.

An athlete who is suspected of sustaining a concussion or head injury in a practice or game shall be removed from competition at that time and may not return to play until the athlete is evaluated by a medical doctor or doctor of Osteopathy, trained in the evaluation and management of concussion and received written clearance to return to play from that health care provider.

You should also inform you child's Coach, Athletic Trainer (ATC), and/or Athletic Director, if you think that your child/player may have a concussion. And when it doubt, the athlete sits out.

For current and up-to-date information on concussions you can go to:

<http://www.cdc.gov/ConcussionInYouthSports/>

[www.nfhslearn.com](http://www.nfhslearn.com)

_____ Signature of Student-Athlete	_____ Print Student-Athlete's Name	_____ Date
---------------------------------------	---------------------------------------	---------------

_____ Signature of Parent/Guardian	_____ Print Parent/Guardian's Name	_____ Date
---------------------------------------	---------------------------------------	---------------

Please keep this form on file at the school. Do not return to the NJSIAA. Thank you.

*NJSIAA*



1161 Route 130, P.O. Box 487, Robbinsville, NJ 08691

609-259-2776 609-259-3047-Fax

## NJSIAA STEROID TESTING POLICY

### CONSENT TO RANDOM TESTING

In Executive Order 72, issued December 20, 2005, Governor Richard Codey directed the New Jersey Department of Education to work in conjunction with the New Jersey State Interscholastic Athletic Association (NJSIAA) to develop and implement a program of random testing for steroids, of teams and individuals qualifying for championship games.

Beginning in the Fall 2006 sports season, any student-athlete who possesses, distributes, ingests or otherwise uses any of the banned substances on the attached page, without written prescription by a fully-licensed physician, as recognized by the American Medical Association, to treat a medical condition, violates the NJSIAA's sportsmanship rule, and is subject to NJSIAA penalties, including ineligibility from competition. The NJSIAA will test certain randomly selected individuals and teams that qualify for a state championship tournament or state championship competition for banned substances. The results of all tests shall be considered confidential and shall only be disclosed to the student, his or her parents and his or her school. No student may participate in NJSIAA competition unless the student and the student's parent/guardian consent to random testing.

By signing below, we consent to random testing in accordance with the NJSIAA steroid testing policy. We understand that, if the student or the student's team qualifies for a state championship tournament or state championship competition, the student may be subject to testing for banned substances.

_____ Signature of Student-Athlete	_____ Print Student-Athlete's Name	_____ Date
_____ Signature of Parent/Guardian	_____ Print Parent/Guardian's Name	_____ Date

NAME OF SPORT: \_\_\_\_\_ BOYS \_\_\_\_\_ GIRLS \_\_\_\_\_

# 2017-18 NJSIAA Banned Drugs

**IT IS YOUR RESPONSIBILITY TO CHECK WITH THE APPROPRIATE OR DESIGNATED ATHLETICS STAFF BEFORE USING ANY SUBSTANCE**

The NJSIAA bans the following classes of drugs:

- Stimulants
- Anabolic Agents
- Alcohol and Beta Blockers
- Diuretics and Other Masking Agents
- Street Drugs
- Peptide Hormones and Analogues
- Anti-estrogens
- Beta-2 Agonists

**Note: Any substance chemically related to these classes is also banned.**

**THE INSTITUTION AND THE STUDENT-ATHLETE SHALL BE HELD ACCOUNTABLE FOR ALL DRUGS WITHIN THE BANNED DRUG CLASS REGARDLESS OF WHETHER THEY HAVE BEEN SPECIFICALLY IDENTIFIED.**

## Drugs and Procedures Subject to Restrictions

- Blood Doping
- Gene Doping
- Local Anesthetics (under some conditions)
- Manipulation of Urine Samples
- Beta-2 Agonists permitted only by prescription and inhalation

## NJSIAA Nutritional/Dietary Supplements Warning

Before consuming any nutritional/dietary supplement product, review the product with the appropriate or designated athletics department staff!

- Dietary supplements, including vitamins and minerals, are not well regulated and may cause a positive drug test result.
- Student-athletes have tested positive and lost their eligibility using dietary supplements.
- Many dietary supplements are contaminated with banned drugs not listed on the label.
- Any product containing a dietary supplement ingredient is taken at your own risk.

**NOTE TO STUDENT-ATHLETES: THERE IS NO COMPLETE LIST OF BANNED SUBSTANCES. DO NOT RELY ON THIS LIST TO RULE OUT ANY SUPPLEMENT INGREDIENT. CHECK WITH YOUR ATHLETICS DEPARTMENT STAFF PRIOR TO USING A SUPPLEMENT. REMINDER: ANY DIETARY SUPPLEMENT INGREDIENT IS TAKEN AT THE STUDENT'S OWN RISK.**

**Some Examples of NJSIAA Banned Substances in Each Drug Class**  
**Do NOT RELY ON THIS LIST TO RULE OUT ANY LABEL INGREDIENT.**

**Stimulants**

Amphetamine (Adderall); caffeine (guarana); cocaine; ephedrine; fenfluramine (Fen); methamphetamine; methylphenidate (Ritalin); phentermine (Phen); synephrine (bitter orange); methylhexanamine, "bath salts" (mephedrone); Octopamine; DMBA; etc.

*exceptions:* phenylephrine and pseudoephedrine are not banned.

**Anabolic Agents** (sometimes listed as a chemical formula, such as 3,6,17-androstenetrione)  
Androstenedione; boldenone; clenbuterol; DHEA (7-Keto); epi-trenbolone; etiocholanolone; methasterone; methandienone; nandrolone; norandrostenedione; ostarine, stanozolol; stenbolone; testosterone; trenbolone; SARMS (ostarine); etc.

**Alcohol and Beta Blockers**

Alcohol; atenolol; metoprolol; nadolo; pindolol; propranolol; timolol; etc.

**Diuretics (water pills) and Other Masking Agents**

Bumetanide; chlorothiazide; furosemide; hydrochlorothiazide; probenecid; spironolactone (canrenone); triameterene; trichlormethiazide; etc.

**Street Drugs**

Heroin; marijuana; tetrahydrocannabinol (THC); synthetic cannabinoids (eg. spice, K2, JWH-018, JWH-073)

**Peptide Hormones and Analogues**

Growth hormone (hGH); human chorionic gonadotropin (hCG); erythropoietin (EPO); etc.

**Anti-Estrogens**

Anastrozole; tamoxifen; formestane; ATD, clomiphene; SERMS (nolvadex); etc.

**Beta-2 Agonists**

Bambuterol; formoterol; salbutamol; salmeterol; higenamine; norcuclaurine; etc.

**ANY SUBSTANCE THAT IS CHEMICALLY RELATED TO THE CLASS, EVEN IF IT IS NOT LISTED AS AN EXAMPLE, IS ALSO BANNED! IT IS YOUR RESPONSIBILITY TO CHECK WITH THE APPROPRIATE OR DESIGNATED ATHLETICS STAFF BEFORE USING ANY SUBSTANCE.**



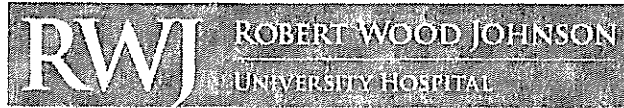

**LEVEL ONE TRAUMA CENTER**

**Bishop George Ahr High School Consent for Cognitive Testing and Release of Information**

I give my permission for (name of child) \_\_\_\_\_

(child's date of birth) \_\_\_\_\_

to complete the baseline ImpACT® (Immediate Post-concussion Assessment and Cognitive Testing) test administered by Robert Wood Johnson University Hospital. ImpACT is the most-widely used and most scientifically validated computerized concussion evaluation system. All test results will be stored in Robert Wood Johnson University Hospital's ImpACT host server and is completely secure and HIPPA compliant. If you need specifics on security, you can contact Robert Wood Johnson University Hospital's Concussion Clinic at 732-253-3149.

If requested, Robert Wood Johnson University Hospital may release the ImpACT (Immediate Post-concussion Assessment and Cognitive Testing) results to your child's primary care physician, neurologist, or other treating physician, as indicated below.

I hereby release and hold harmless Robert Wood Johnson University Hospital from any and all liability or damages that may occur during the child's participation in this Post-concussion Assessment and Cognitive Testing.

Print Name of parent or guardian: \_\_\_\_\_

Signature of parent or guardian: \_\_\_\_\_

Signature of child: \_\_\_\_\_

Date: \_\_\_\_\_

**PLEASE PRINT THE FOLLOWING INFORMATION:**

Name of doctor: \_\_\_\_\_

Name of practice or group: \_\_\_\_\_

Phone number: \_\_\_\_\_

Student's home address: \_\_\_\_\_

Parent or guardian phone number & email: \_\_\_\_\_ (H or cell) \_\_\_\_\_ Email Address

# Common signs of opioid abuse

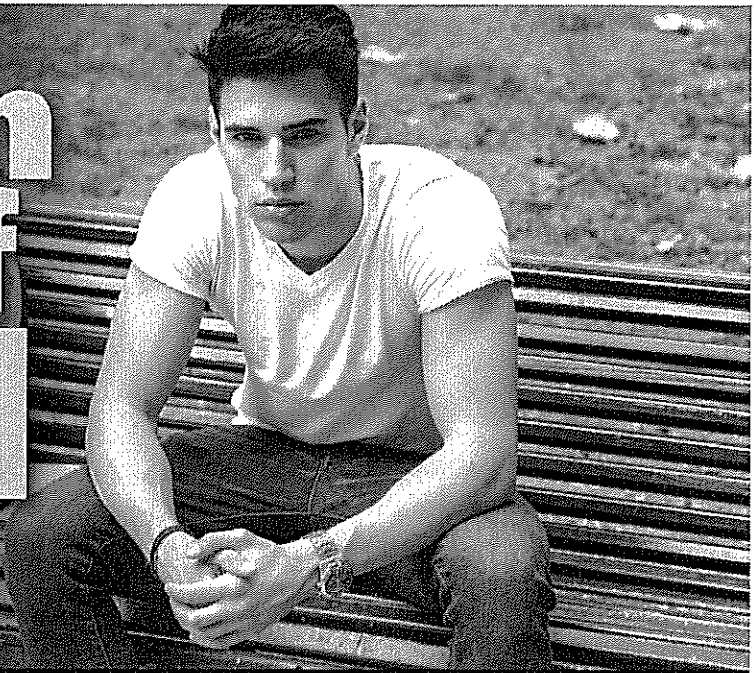

1

Falling asleep at inappropriate times (in class, during lunch, etc.)

4

Difficulty focusing; inability to concentrate on tasks

2

Withdrawing from commitments and activities (missing practice, etc.)

5

Changes in appearance (flushing of the face and neck, weight loss, etc.)

3

Dramatic mood swings (anger, anxiety, secretive behaviour)

6

Behavioural markers (frequent scratching, slurred speech, drooping eyes, etc.)



# OPIOID USE AND MISUSE EDUCATIONAL FACT SHEET

## Keeping Student-Athletes Safe

School athletics can serve an integral role in students' development. In addition to providing healthy forms of exercise, school athletics foster friendships and camaraderie, promote sportsmanship and fair play, and instill the value of competition.

Unfortunately, sports activities may also lead to injury and, in rare cases, result in pain that is severe or long-lasting enough to require a prescription opioid painkiller.<sup>1</sup> It is important to understand that overdoses from opioids are on the rise and are killing Americans of all ages and backgrounds. Families and communities across the country are coping with the health, emotional and economic effects of this epidemic.<sup>2</sup>

This educational fact sheet, created by the New Jersey Department of Education as required by state law (N.J.S.A. 18A:40-41.10), provides information concerning the use and misuse of opioid drugs in the event that a health care provider prescribes a student-athlete or cheerleader an opioid for a sports-related injury. Student-athletes and cheerleaders participating in an interscholastic sports program (and their parent or guardian, if the student is under age 18) must provide their school district written acknowledgment of their receipt of this fact sheet.

### How Do Athletes Obtain Opioids?

In some cases, student-athletes are prescribed these medications. According to research, about a third of young people studied obtained pills from their own previous prescriptions (i.e., an unfinished prescription used outside of a physician's supervision), and 83 percent of adolescents had unsupervised access to their prescription medications.<sup>3</sup> It is important for parents to understand the possible hazard of having unsecured prescription medications in their households. Parents should also understand the importance of proper storage and disposal of medications, even if they believe their child would not engage in non-medical use or diversion of prescription medications.

### What Are Signs of Opioid Use?

According to the National Council on Alcoholism and Drug Dependence, 12 percent of male athletes and 8 percent of female athletes had used prescription opioids in the 12-month period studied.<sup>3</sup> In the early stages of abuse, the athlete may exhibit unprovoked nausea and/or vomiting. However, as he or she develops a tolerance to the drug, those signs will diminish. Constipation is not uncommon, but may not be reported. One of the most significant indications of a possible opioid addiction is an athlete's decrease in academic or athletic performance, or a lack of interest in his or her sport. If these warning signs are noticed, best practices call for the student to be referred to the appropriate professional for screening,<sup>4</sup> such as provided through an evidence-based practice to identify problematic use, abuse and dependence on illicit drugs (e.g., Screening, Brief Intervention, and Referral to Treatment (SBIRT)) offered through the New Jersey Department of Health.

## What Are Some Ways Opioid Use and Misuse Can Be Prevented?

According to the New Jersey State Interscholastic Athletic Association (NJSIAA) Sports Medical Advisory Committee chair, John P. Kripsak, D.O., "Studies indicate that about 80 percent of heroin users started out by abusing narcotic painkillers."

According to NJSIAA Sports Medical Advisory Committee chair, John P. Kripsak, D.O., "Studies indicate that about 80 percent of heroin users started out by abusing narcotic painkillers."

The Sports Medical Advisory Committee, which includes representatives of NJSIAA member schools as well as experts in the field of healthcare and medicine, recommends the following:

- The pain from most sports-related injuries can be managed with non-narcotic medications such as acetaminophen, non-steroidal anti-inflammatory medications like ibuprofen, naproxen or aspirin. Read the label carefully and always take the recommended dose, or follow your doctor's instructions. More is not necessarily better when taking an over-the-counter (OTC) pain medication, and it can lead to dangerous side effects.<sup>4</sup>
- Ice therapy can be utilized appropriately as an anesthetic.
- Always discuss with your physician exactly what is being prescribed for pain and request to avoid narcotics.
- In extreme cases, such as severe trauma or post-surgical pain, opioid pain medication should not be prescribed for more than five days at a time;
- Parents or guardians should always control the dispensing of pain medications and keep them in a safe, non-accessible location; and
- Unused medications should be disposed of immediately upon cessation of use. Ask your pharmacist about drop-off locations or home disposal kits like Deterra or Medsaway.



**Number of Injuries Nationally in 2012 Among Athletes 19 and Under from 10 Popular Sports**

(Based on data from U.S. Consumer Product Safety Commission's National Electronic Injury Surveillance System)

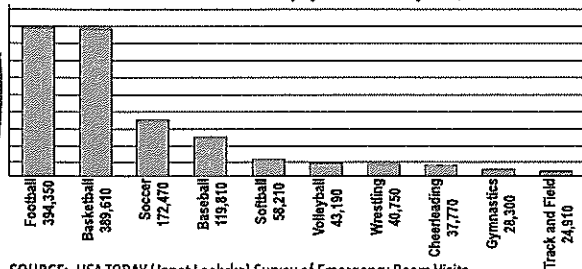

SOURCE: USA TODAY (Janet Loehrke) Survey of Emergency Room Visits

**Even With Proper Training and Prevention, Sports Injuries May Occur**

There are two kinds of sports injuries. Acute injuries happen suddenly, such as a sprained ankle or strained back. Chronic injuries may happen after someone plays a sport or exercises over a long period of time, even when applying overuse-preventative techniques.<sup>5</sup>

Athletes should be encouraged to speak up about injuries, coaches should be supported in injury-prevention decisions, and parents and young athletes are encouraged to become better educated about sports safety.<sup>6</sup>

**What Are Some Ways to Reduce the Risk of Injury?**

Half of all sports medicine injuries in children and teens are from overuse. An overuse injury is damage to a bone, muscle, ligament, or tendon caused by repetitive stress without allowing time for the body to heal. Children and teens are at increased risk for overuse injuries because growing bones are less resilient to stress. Also, young athletes may not know that certain symptoms are signs of overuse.

The best way to deal with sports injuries is to keep them from happening in the first place. Here are some recommendations to consider:



**PREPARE** Obtain the preparticipation physical evaluation prior to participation on a school-sponsored interscholastic or intramural athletic team or squad.



**CONDITIONING** Maintain a good fitness level during the season and off-season. Also important are proper warm-up and cooldown exercises.



**PLAY SMART** Try a variety of sports and consider specializing in one sport before late adolescence to help avoid overuse injuries.



**ADEQUATE HYDRATION** Keep the body hydrated to help the heart more easily pump blood to muscles, which helps muscles work efficiently.



**TRAINING** Increase weekly training time, mileage or repetitions no more than 10 percent per week. For example, if running 10 miles one week, increase to 11 miles the following week. Athletes should also cross-train and perform sport-specific drills in different ways, such as running in a swimming pool instead of only running on the road.

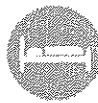

**REST UP** Take at least one day off per week from organized activity to recover physically and mentally. Athletes should take a combined three months off per year from a specific sport (may be divided throughout the year in one-month increments). Athletes may remain physically active during rest periods through alternative low-stress activities such as stretching, yoga or walking.



**PROPER EQUIPMENT** Wear appropriate and properly fitted protective equipment such as pads (neck, shoulder, elbow, chest, knee, and shin), helmets, mouthpieces, face guards, protective cups, and eyewear. Do not assume that protective gear will prevent all injuries while performing more dangerous or risky activities.

**Resources for Parents and Students on Preventing Substance Misuse and Abuse**

The following list provides some examples of resources:

National Council on Alcoholism and Drug Dependence – NJ promotes addiction treatment and recovery.

New Jersey Department of Health, Division of Mental Health and Addiction Services is committed to providing consumers and families with a wellness and recovery-oriented model of care.

New Jersey Prevention Network includes a parent's quiz on the effects of opioids.

Operation Prevention Parent Toolkit is designed to help parents learn more about the opioid epidemic, recognize warning signs, and open lines of communication with their children and those in the community.

Parent to Parent NJ is a grassroots coalition for families and children struggling with alcohol and drug addiction.

Partnership for a Drug Free New Jersey is New Jersey's anti-drug alliance created to localize and strengthen drug-prevention media efforts to prevent unlawful drug use, especially among young people.

The Science of Addiction: The Stories of Teens shares common misconceptions about opioids through the voices of teens.

Youth IMPACTing NJ is made up of youth representatives from coalitions across the state of New Jersey who have been impacting their communities and peers by spreading the word about the dangers of underage drinking, marijuana use, and other substance misuse.

**References**<sup>1</sup> Massachusetts Technical Assistance Partnership for Prevention  
<sup>2</sup> Centers for Disease Control and Prevention  
<sup>3</sup> New Jersey State Interscholastic Athletic

Association (NJSIAA) Sports Medical Advisory Committee (SMAC)  
<sup>4</sup> Athletic Management, David Csillan, athletic trainer, Ewing High School, NJSIAA SMAC

<sup>5</sup> National Institute of Arthritis and Musculoskeletal and Skin Diseases  
<sup>6</sup> USA TODAY  
<sup>7</sup> American Academy of Pediatrics

# Use and Misuse of Opioid Drugs Fact Sheet

## Student-Athlete and Parent/Guardian Sign-Off

In accordance with *N.J.S.A. 18A:40-41.10*, public school districts, approved private schools for students with disabilities, and nonpublic schools participating in an interscholastic sports program must distribute this *Opioid Use and Misuse Educational Fact Sheet* to all student-athletes and cheerleaders. In addition, schools and districts must obtain a signed acknowledgement of receipt of the fact sheet from each student-athlete and cheerleader, and for students under age 18, the parent or guardian must also sign.

This sign-off sheet is due to the appropriate school personnel as determined by your district prior to the first official practice session of the spring 2018 athletic season (March 2, 2018, as determined by the New Jersey State Interscholastic Athletic Association) and annually thereafter prior to the student-athlete's or cheerleader's first official practice of the school year.

Name of School: BISHOP GEORGE AHR HIGH SCHOOL

Name of School District (if applicable): EDISON, NJ

I/We acknowledge that we received and reviewed the Educational Fact Sheet on the Use and Misuse of Opioid Drugs.

Student Signature: \_\_\_\_\_

Parent/Guardian Signature (also needed if student is under age 18):

\_\_\_\_\_  
Date:

\_\_\_\_\_  
<sup>1</sup>Does not include athletic clubs or intramural events.

**CONTACT INFORMATION**  
**PLEASE *PRINT* EVERYTHING**

**ATHLETE'S NAME** \_\_\_\_\_

**SPORT:** \_\_\_\_\_

**GRADE:** \_\_\_\_\_

**ATHLETE'S CELL PHONE #** \_\_\_\_\_

**ATHLETE'S EMAIL** \_\_\_\_\_

**MOTHER'S NAME** \_\_\_\_\_

**HOME PHONE #** \_\_\_\_\_

**WORK PHONE #** \_\_\_\_\_

**CELL PHONE #** \_\_\_\_\_

**EMAIL** \_\_\_\_\_

**FATHER'S NAME** \_\_\_\_\_

**HOME PHONE #** \_\_\_\_\_

**WORK PHONE #** \_\_\_\_\_

**CELL PHONE #** \_\_\_\_\_

**EMAIL** \_\_\_\_\_

**NAME AND PHONE # OF SOMEONE THE COACHES SHOULD CALL IF THE PARENTS  
CAN NOT BE REACHES.**

**ANYTHING SPECIAL THE COACHES NEED TO KNOW (ALLERGIES ETC.).**

**ATTENTION PARENT/GUARDIAN:** The preparticipation physical examination (page 3) must be completed by a health care provider who has completed the Student-Athlete Cardiac Assessment Professional Development Module.

## PREPARTICIPATION PHYSICAL EVALUATION HISTORY FORM

(Note: This form is to be filled out by the patient and parent prior to seeing the physician. The physician should keep a copy of this form in the chart.)

Date of Exam \_\_\_\_\_

Name \_\_\_\_\_ Date of birth \_\_\_\_\_

Sex \_\_\_\_\_ Age \_\_\_\_\_ Grade \_\_\_\_\_ School \_\_\_\_\_ Sport(s) \_\_\_\_\_

**Medicines and Allergies:** Please list all of the prescription and over-the-counter medicines and supplements (herbal and nutritional) that you are currently taking

Do you have any allergies?  Yes  No If yes, please identify specific allergy below.

Medicines

Pollens

Food

Stinging Insects

Explain "Yes" answers below. Circle questions you don't know the answers to.

GENERAL QUESTIONS	Yes	No
1. Has a doctor ever denied or restricted your participation in sports for any reason?		
2. Do you have any ongoing medical conditions? If so, please identify below: <input type="checkbox"/> Asthma <input type="checkbox"/> Anemia <input type="checkbox"/> Diabetes <input type="checkbox"/> Infections Other: _____		
3. Have you ever spent the night in the hospital?		
4. Have you ever had surgery?		
HEART HEALTH QUESTIONS ABOUT YOU	Yes	No
5. Have you ever passed out or nearly passed out DURING or AFTER exercise?		
6. Have you ever had discomfort, pain, tightness, or pressure in your chest during exercise?		
7. Does your heart ever race or skip beats (irregular beats) during exercise?		
8. Has a doctor ever told you that you have any heart problems? If so, check all that apply: <input type="checkbox"/> High blood pressure <input type="checkbox"/> A heart murmur <input type="checkbox"/> High cholesterol <input type="checkbox"/> A heart infection <input type="checkbox"/> Kawasaki disease Other: _____		
9. Has a doctor ever ordered a test for your heart? (For example, ECG/EKG, echocardiogram)		
10. Do you get lightheaded or feel more short of breath than expected during exercise?		
11. Have you ever had an unexplained seizure?		
12. Do you get more tired or short of breath more quickly than your friends during exercise?		
HEART HEALTH QUESTIONS ABOUT YOUR FAMILY	Yes	No
13. Has any family member or relative died of heart problems or had an unexpected or unexplained sudden death before age 50 (including drowning, unexplained car accident, or sudden infant death syndrome)?		
14. Does anyone in your family have hypertrophic cardiomyopathy, Marfan syndrome, arrhythmogenic right ventricular cardiomyopathy, long QT syndrome, short QT syndrome, Brugada syndrome, or catecholaminergic polymorphic ventricular tachycardia?		
15. Does anyone in your family have a heart problem, pacemaker, or implanted defibrillator?		
16. Has anyone in your family had unexplained fainting, unexplained seizures, or near drowning?		
BONE AND JOINT QUESTIONS	Yes	No
17. Have you ever had an injury to a bone, muscle, ligament, or tendon that caused you to miss a practice or a game?		
18. Have you ever had any broken or fractured bones or dislocated joints?		
19. Have you ever had an injury that required x-rays, MRI, CT scan, injections, therapy, a brace, a cast, or crutches?		
20. Have you ever had a stress fracture?		
21. Have you ever been told that you have or have you had an x-ray for neck instability or atlantoaxial instability? (Down syndrome or dwarfism)		
22. Do you regularly use a brace, orthotics, or other assistive device?		
23. Do you have a bone, muscle, or joint injury that bothers you?		
24. Do any of your joints become painful, swollen, feel warm, or look red?		
25. Do you have any history of juvenile arthritis or connective tissue disease?		

MEDICAL QUESTIONS	Yes	No
26. Do you cough, wheeze, or have difficulty breathing during or after exercise?		
27. Have you ever used an inhaler or taken asthma medicine?		
28. Is there anyone in your family who has asthma?		
29. Were you born without or are you missing a kidney, an eye, a testicle (males), your spleen, or any other organ?		
30. Do you have groin pain or a painful bulge or hernia in the groin area?		
31. Have you had infectious mononucleosis (mono) within the last month?		
32. Do you have any rashes, pressure sores, or other skin problems?		
33. Have you had a herpes or MRSA skin infection?		
34. Have you ever had a head injury or concussion?		
35. Have you ever had a hit or blow to the head that caused confusion, prolonged headache, or memory problems?		
36. Do you have a history of seizure disorder?		
37. Do you have headaches with exercise?		
38. Have you ever had numbness, tingling, or weakness in your arms or legs after being hit or falling?		
39. Have you ever been unable to move your arms or legs after being hit or falling?		
40. Have you ever become ill while exercising in the heat?		
41. Do you get frequent muscle cramps when exercising?		
42. Do you or someone in your family have sickle cell trait or disease?		
43. Have you had any problems with your eyes or vision?		
44. Have you had any eye injuries?		
45. Do you wear glasses or contact lenses?		
46. Do you wear protective eyewear, such as goggles or a face shield?		
47. Do you worry about your weight?		
48. Are you trying to or has anyone recommended that you gain or lose weight?		
49. Are you on a special diet or do you avoid certain types of foods?		
50. Have you ever had an eating disorder?		
51. Do you have any concerns that you would like to discuss with a doctor?		
FEMALES ONLY		
52. Have you ever had a menstrual period?		
53. How old were you when you had your first menstrual period?		
54. How many periods have you had in the last 12 months?		

Explain "yes" answers here

\_\_\_\_\_

\_\_\_\_\_

\_\_\_\_\_

\_\_\_\_\_

\_\_\_\_\_

\_\_\_\_\_

\_\_\_\_\_

\_\_\_\_\_

\_\_\_\_\_

\_\_\_\_\_

I hereby state that, to the best of my knowledge, my answers to the above questions are complete and correct.

Signature of athlete \_\_\_\_\_ Signature of parent/guardian \_\_\_\_\_ Date \_\_\_\_\_

©2010 American Academy of Family Physicians, American Academy of Pediatrics, American College of Sports Medicine, American Medical Society for Sports Medicine, American Orthopaedic Society for Sports Medicine, and American Osteopathic Academy of Sports Medicine. Permission is granted to reprint for noncommercial, educational purposes with acknowledgment.

HE0503

New Jersey Department of Education 2014; Pursuant to P.L.2013, c.71

9-2681/0410

# PREPARTICIPATION PHYSICAL EVALUATION THE ATHLETE WITH SPECIAL NEEDS: SUPPLEMENTAL HISTORY FORM

Date of Exam \_\_\_\_\_

Name \_\_\_\_\_ Date of birth \_\_\_\_\_

Sex \_\_\_\_\_ Age \_\_\_\_\_ Grade \_\_\_\_\_ School \_\_\_\_\_ Sport(s) \_\_\_\_\_

1. Type of disability		
2. Date of disability		
3. Classification (if available)		
4. Cause of disability (birth, disease, accident/trauma, other)		
5. List the sports you are interested in playing		
	Yes	No
6. Do you regularly use a brace, assistive device, or prosthetic?		
7. Do you use any special brace or assistive device for sports?		
8. Do you have any rashes, pressure sores, or any other skin problems?		
9. Do you have a hearing loss? Do you use a hearing aid?		
10. Do you have a visual impairment?		
11. Do you use any special devices for bowel or bladder function?		
12. Do you have burning or discomfort when urinating?		
13. Have you had autonomic dysreflexia?		
14. Have you ever been diagnosed with a heat-related (hyperthermia) or cold-related (hypothermia) illness?		
15. Do you have muscle spasticity?		
16. Do you have frequent seizures that cannot be controlled by medication?		

Explain "yes" answers here

---



---



---



---



---

Please indicate if you have ever had any of the following.

	Yes	No
Atlantoaxial instability		
X-ray evaluation for atlantoaxial instability		
Dislocated joints (more than one)		
Easy bleeding		
Enlarged spleen		
Hepatitis		
Osteopenia or osteoporosis		
Difficulty controlling bowel		
Difficulty controlling bladder		
Numbness or tingling in arms or hands		
Numbness or tingling in legs or feet		
Weakness in arms or hands		
Weakness in legs or feet		
Recent change in coordination		
Recent change in ability to walk		
Spina bifida		
Latex allergy		

Explain "yes" answers here

---



---



---



---



---

I hereby state that, to the best of my knowledge, my answers to the above questions are complete and correct.

Signature of athlete \_\_\_\_\_ Signature of parent/guardian \_\_\_\_\_ Date \_\_\_\_\_



**NOTE:** The preparticipation physical examination must be conducted by a health care provider who 1) is a licensed physician, advanced practice nurse, or physician assistant; and 2) completed the Student-Athlete Cardiac Assessment Professional Development Module.

# PREPARTICIPATION PHYSICAL EVALUATION PHYSICAL EXAMINATION FORM

Name \_\_\_\_\_ Date of birth \_\_\_\_\_

## PHYSICIAN REMINDERS

- Consider additional questions on more sensitive issues
  - Do you feel stressed out or under a lot of pressure?
  - Do you ever feel sad, hopeless, depressed, or anxious?
  - Do you feel safe at your home or residence?
  - Have you ever tried cigarettes, chewing tobacco, snuff, or dip?
  - During the past 30 days, did you use chewing tobacco, snuff, or dip?
  - Do you drink alcohol or use any other drugs?
  - Have you ever taken anabolic steroids or used any other performance supplement?
  - Have you ever taken any supplements to help you gain or lose weight or improve your performance?
  - Do you wear a seat belt, use a helmet, and use condoms?
- Consider reviewing questions on cardiovascular symptoms (questions 5–14).

EXAMINATION		
Height _____	Weight _____	<input type="checkbox"/> Male <input type="checkbox"/> Female
BP _____ / _____ ( / )	Pulse _____	Vision R 20/ _____ L 20/ _____ Corrected <input type="checkbox"/> Y <input type="checkbox"/> N
MEDICAL	NORMAL	ABNORMAL FINDINGS
Appearance • Marfan stigmata (kyphoscoliosis, high-arched palate, pectus excavatum, arachnodactyly, arm span > height, hyperlaxity, myopia, MVP, aortic insufficiency)		
Eyes/ears/nose/throat • Pupils equal • Hearing		
Lymph nodes		
Heart* • Murmurs (auscultation standing, supine, +/- Valsalva) • Location of point of maximal impulse (PMI)		
Pulses • Simultaneous femoral and radial pulses		
Lungs		
Abdomen		
Genitourinary (males only) <sup>†</sup>		
Skin • HSV, lesions suggestive of MRSA, tinea corporis		
Neurologic <sup>‡</sup>		
MUSCULOSKELETAL		
Neck		
Back		
Shoulder/arm		
Elbow/forearm		
Wrist/hand/fingers		
Hip/thigh		
Knee		
Leg/ankle		
Foot/toes		
Functional • Duck-walk, single leg hop		

\*Consider ECG, echocardiogram, and referral to cardiology for abnormal cardiac history or exam.  
<sup>†</sup>Consider GU exam if in private setting. Having third party present is recommended.  
<sup>‡</sup>Consider cognitive evaluation or baseline neuropsychiatric testing if a history of significant concussion.

- Cleared for all sports without restriction
- Cleared for all sports without restriction with recommendations for further evaluation or treatment for \_\_\_\_\_
- Not cleared
- Pending further evaluation
- For any sports
- For certain sports \_\_\_\_\_
- Reason \_\_\_\_\_
- Recommendations \_\_\_\_\_

I have examined the above-named student and completed the preparticipation physical evaluation. The athlete does not present apparent clinical contraindications to practice and participate in the sport(s) as outlined above. A copy of the physical exam is on record in my office and can be made available to the school at the request of the parents. If conditions arise after the athlete has been cleared for participation, a physician may rescind the clearance until the problem is resolved and the potential consequences are completely explained to the athlete (and parents/guardians).

Name of physician, advanced practice nurse (APN), physician assistant (PA) (print/type) \_\_\_\_\_ Date \_\_\_\_\_  
 Address \_\_\_\_\_ Phone \_\_\_\_\_  
 Signature of physician, APN, PA \_\_\_\_\_

# ■ PREPARTICIPATION PHYSICAL EVALUATION CLEARANCE FORM

Name \_\_\_\_\_ Sex  M  F Age \_\_\_\_\_ Date of birth \_\_\_\_\_

Cleared for all sports without restriction

Cleared for all sports without restriction with recommendations for further evaluation or treatment for \_\_\_\_\_

Not cleared

Pending further evaluation

For any sports

For certain sports \_\_\_\_\_

Reason \_\_\_\_\_

Recommendations \_\_\_\_\_

\_\_\_\_\_

\_\_\_\_\_

\_\_\_\_\_

\_\_\_\_\_

\_\_\_\_\_

## EMERGENCY INFORMATION

Allergies \_\_\_\_\_

\_\_\_\_\_

\_\_\_\_\_

\_\_\_\_\_

\_\_\_\_\_

\_\_\_\_\_

Other information \_\_\_\_\_

\_\_\_\_\_

\_\_\_\_\_

\_\_\_\_\_

### HCP OFFICE STAMP

### SCHOOL PHYSICIAN:

Reviewed on \_\_\_\_\_  
(Date)

Approved \_\_\_\_\_ Not Approved \_\_\_\_\_

Signature: \_\_\_\_\_

**I have examined the above-named student and completed the preparticipation physical evaluation. The athlete does not present apparent clinical contraindications to practice and participate in the sport(s) as outlined above. A copy of the physical exam is on record in my office and can be made available to the school at the request of the parents. If conditions arise after the athlete has been cleared for participation, the physician may rescind the clearance until the problem is resolved and the potential consequences are completely explained to the athlete (and parents/guardians).**

Name of physician, advanced practice nurse (APN), physician assistant (PA) \_\_\_\_\_ Date \_\_\_\_\_

Address \_\_\_\_\_ Phone \_\_\_\_\_

Signature of physician, APN, PA \_\_\_\_\_

### Completed Cardiac Assessment Professional Development Module

Date \_\_\_\_\_ Signature \_\_\_\_\_